clc 96000411 (cont.)

X Collection

INDEX

Page: 1

Barcode Number	Box Number	Total of Volumes	Call Number
LIBRARY OF CONGRESS 0 020 534 847 5	255A	55	DK 415.L6-DK 450
LIBRARY OF CONGRESS 0 020 534 848 7	255B	75	DK 451.7-DK651.C9 no. 82, 103-104 in oversized box
	~~692~~	~~43~~	~~DK451.8.R8-DK490~~
LIBRARY OF CONGRESS 0 020 534 849 9	256	51	DL101.D3-DL618
	257	Empty	
LIBRARY OF CONGRESS 0 020 534 850 5	258	153	DP14-DP264.F7
LIBRARY OF CONGRESS 0 020 534 851 7	258A	23	DP42-DP63.7.S3 no. 23
LIBRARY OF CONGRESS 0 020 534 852 9	258B	29	DP63.7.S3 no. 24-DP249.17.Z9

LC Control Number

clc96 000412

c.1996 Spain - descriptive
X-DP 14

LOS JARDINES DE ESPAÑA

#1

Jardín de Lindaraja (Alhambra de Granada)

Foto Wunderlich

PATRONATO NACIONAL DEL TURISMO

ALCALÁ, 71 - MADRID

Ai 496 Spain-descr. 1.
X-DP 14 #2

ESPAÑA

PAÍS DE ARTE

Catedral de Santiago — Foto Ruiz Vernacci

PATRONATO NACIONAL
DEL TURISMO
ALCALÁ, 71 - MADRID

X-DP 14 #3

PATRONATO NACIONAL DEL TURISMO

SANTANDER

Playa del Sardinero

La costa cantábrica, inquieta y brava durante los meses invernales, se torna al mediar el año en tranquila y apacible, y la Naturaleza derrocha en ella sus galas y sus dones. Vida alegre y brillante se despierta allí tan pronto como el verano se acerca. Santander, joya del Cantábrico, luce entonces sus mejores gracias y brinda franca acogida a cuantos a ella llegan en busca de alegría y de salud. Temporada de halagos y atractivos en que se suceden durante tres meses fiestas de arte y deportes.

El panorama de Santander es de una belleza incomparable. Sus paseos y sus bosques que tienen siempre como fondo el mar, ofrecen vistas deliciosas. Situada sobre una hermosa y anchurosa bahía rodeada de pueblecillos pintorescos y al pie de una colina en cuya altura se con-

PATRONATO NACIONAL DEL TURISMO

X-DP 14

JEREZ DE LA FRONTERA #4

Fachada principal de la Colegiata Foto Mas

A unos 15 km. del Océano, en lo alto de una meseta emplazada al N. E. de Cádiz y al N. del río Guadalete, de cuya margen occidental dista solo unos kilómetros, está situada la hermosa ciudad de Jerez de la Frontera, una de las más bellas poblaciones andaluzas con cerca de 50.000 habitantes y unos 4.000 edificios alineados en anchas calles sombreadas por naranjos y palmeras que producen una impresión en extremo agradable a la que contribuye la nota típica de las bajas ventanas adornadas con floridos macetones de rosales, claveles y geranios: el blasón de Andalucía.

Son fabulosas o inseguras las noticias que se tienen de los tiempos anteriores a la dominacion agarena. Después de la batalla del Barbate la tomó Tarik sin resistencia. Durante el Emirato empieza a adquirir importancia y su situación fronteriza la hace crecer en los días del

AC996.K Spain - Descr. - 3 Valladolid.
X-DP 14
#5

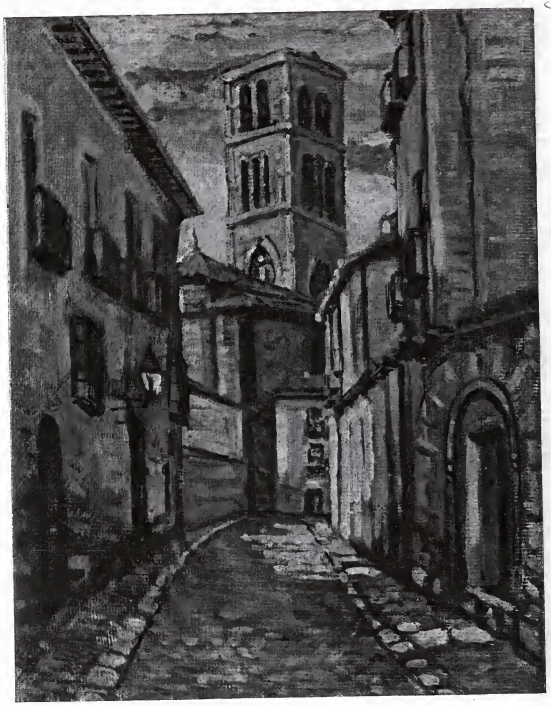

VALLADOLID

Un viejo rincón de historia

Por F. Arrimadas

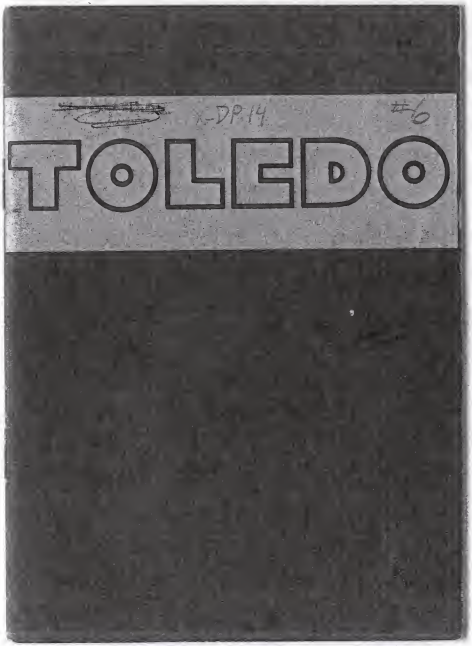
DP.14
#6
TOLEDO

MALLA
SE VIAJA EN ESPAÑA

LES #8
VOYAGES
EN
ESPAGNE
COMMUNICATIONS
HÔTELS
X-DP 14
PATRONATO NACIONAL DEL TURISMO
Office National Espagnol du Tourisme

AC996 Spain - Desc. #9

ESPAGNE

X-DP 14

Les plages du Nord

REPUBLICA ESPAÑOLA
PATRONATO NACIONAL DEL TURISMO
(Office National Espagnol du Tourisme)

X-DP 14
#10

L'hiver en ESPAGNE

REPUBLICA ESPAÑOLA

PATRONATO NACIONAL DEL TURISMO

(Office National Espagnol du Tourisme)

X-DP 14
#11

WINTER IN SPAIN

PATRONATO NACIONAL DEL TURISMO
(National Board for Travel in Spain)

SPAIN
X-DP 14
#12
MADRID
ESCORIAL
LA GRANJA
ARANJUEZ
EL PARDO

X-DP14

PALMA DE MALLORCA

X-DP14
#13

A0996 Sentis — Descr — Burgos.

BURGOS

X-DP 14

#14

PLAZA MAYOR (MAIN SQUARE)

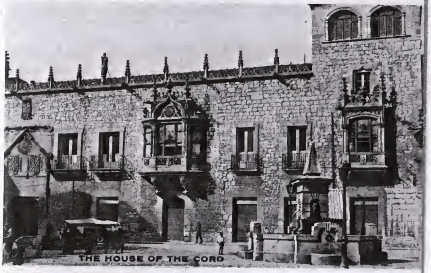

THE HOUSE OF THE CORD

CARTHUSIAN MONASTERY OF MIRAFLORES

AVILA

#15

X-DP 14

X-DP 14
#16

BARCELONA

SPAIN ESPAÑA

CADIZ

X-DB 14
#17

JEREZ

PHOENICIAN TOMBS

GENOVES PARK

CORDOBA

X-DP 14

CORUÑA

X-DP 14 #9

PUENTEDEUME

CARBALLO

GRANADA

X-DP 14 #20

LAS PALMAS

X-DP 14

#21

LEON

X-DP 14 #22

SANTANDER

X-DP 14 #23

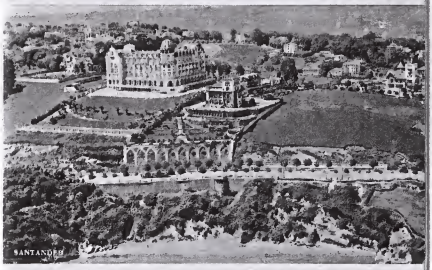

VALENCIA

X-DP 14 #74

SAGUNTO

«TORRES DE QUARTE»

QC996 S... Desc...

MADRID

X-DP 14 #25

NATIONAL PALACE

ESCORIAL

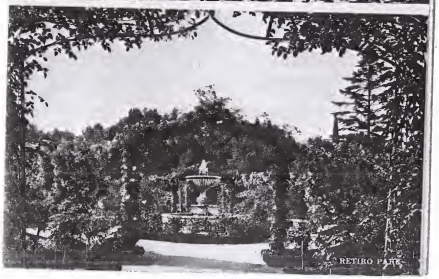

RETIRO PARK

MALAGA

X-DP 14 #26

MALAGA PARTIAL VIEW

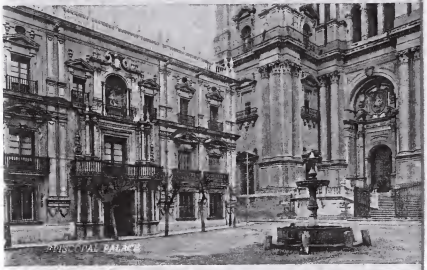

PROVINCIAL PALACE

BOYS FISHING

VALLADOLID

X-DP 14

MEDINA DEL CAMPO

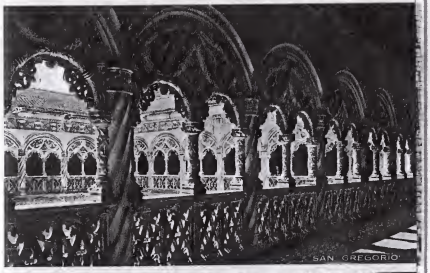

SAN GREGORIO

MUSEO

SEVILLA

X-DP 14

HOLY WEEK

TOLEDO

X-DP 14 #29

PUERTA DE VISAGRA GATE

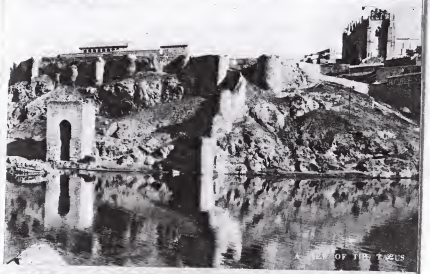

A VIEW OF THE TAGUS

LAGARTERA

MALAGA

X-DP 14
#30

Cette belle capitale andalouse située dans une riche campagne au bord de la Méditerranée, eut une origine illustre dont il ne reste aujourd'hui que quelques traces. Elle fut successivement une ville phénicienne, grecque et romaine (on retrouve, dans certains monuments des vestiges de cette dernière domination) mais elle n'atteignit sa véritable importance historique qu'au Moyen-Age, quand, à la chute du Califat d'Occident, fut créé le royaume de Malaga, dépendant de celui de Grenade. Après plusieurs tentatives de la part des chrétiens, Malaga tomba au pouvoir des Monarques Catholiques, Ferdinand et Isabelle en 1487. Au XIXe siècle, elle se fit remarquer par son attitude favorable à la cause libérale.

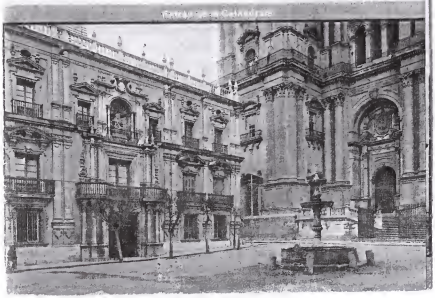

XDP14

PATRONATO NACIONAL DEL TURISMO

#31

TENERIFE

Santa Cruz de Tenerife

TENERIFE, la mayor de las islas que forman el Archipiélago Canario, está situada entre los 28° y 28° 36' de latitud Norte y 15' longitud Oeste del meridiano de Greenwich, a 704 millas de Cádiz, posición geográfica que le garantiza el delicioso privilegio de un clima incomparable.

Su suelo, cortado y desigual, de origen volcánico, rico en formaciones geológicas interesantísimas, sube escalonándose desde el mar hasta *Las Cañadas*, inmenso cráter por hundimiento que forma hoy un planicie circular de 12 kilómetros de diámetro a 2.000 metros de altura, en cuyo centro se levanta el cono gigantesco del Teide que alcanza los 3.700 metros en su vértice coronado de nieve casi todo el año.

La naturaleza y especial configuración del terreno, no sólo ofrecen las más varias e insospechadas perspectivas con una riqueza panorámica sin rival, sino que, por caso único en el mundo, en la reducida extensión superficial de 2.300 Kms. cuadrados, se aclimata fácilmente la flora de

CÓMO SE VIAJA EN ESPAÑA

X-DP 14 # 32

COMUNICACIONES
HOTELES

PATRONATO NACIONAL DEL TURISMO

X-DP 14 #33

SEMANA SANTA EN
CASTILLA
TEODORO DELGADO
DETALLES EN OFICINAS DE INFORMACIÓN DE LA DIRECCIÓN GENERAL DEL TURISMO

~~X-DP 403~~ AC996 - Spain X-DP14 #34 1

HOW
TO
TRAVEL
IN
SPAIN
CONVEYANCES
HOTELS
PATRONATO NACIONAL DEL TURISMO
Spanish State Tourist Department

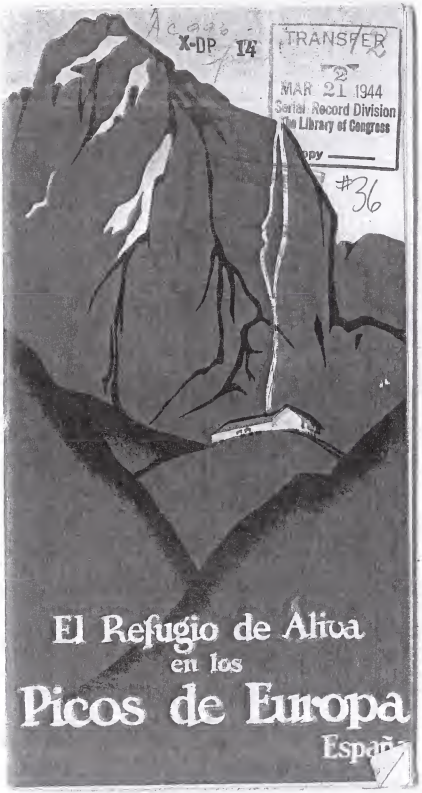
X-DP 14
TRANSFER
MAR 21 1944
Serial Record Division
The Library of Congress
#36
El Refugio de Aliva
en los
Picos de Europa
España

~~X-DP-37~~ Exchange Dir. Gen. del. Turismo X-DP 14

PALMA DE MALLORCA

#37

X-DP 14

CONGRESS
SERIAL RECORD
NOV 1 6 1974

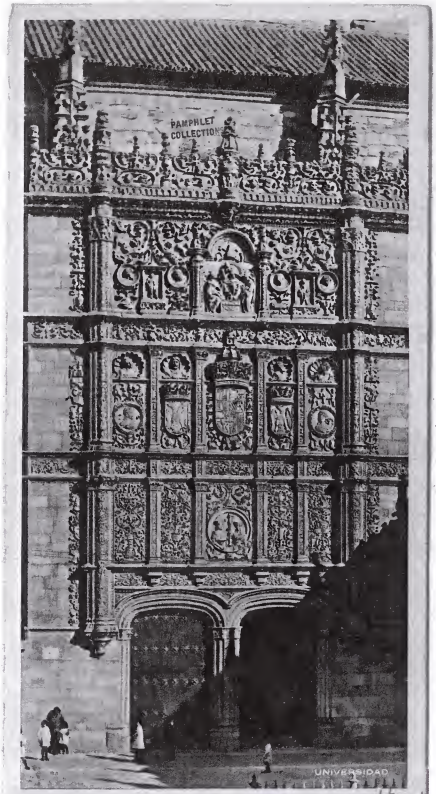

#38

SALAMANCA

X-DP14 ESPAÑA

Sp. A C 996 - Spain X-DP14

LA CASA DE LOPE DE VEGA

#39

X-DP 14

#40

PAMPHLET
COLLECTIONS

MADRID

ESPAÑA

Escuela Dir. Gral. del Turismo
X-DP 14

TOLEDO

SERIAL RECORD
NOV 16 1945
Copy
Tufts Exchange

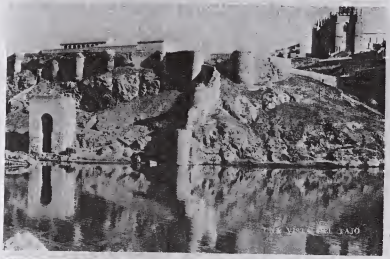

LEON

X-DP 14
#1/2
Exchange
Dir. Gen. del Turismo
THE LIBRARY OF CONGRESS
SERIAL RECORD
NOV 16 194
Copy
Intl Exchange

RIAÑO

SAN MARCOS

SAN ISIDORO

Exchange
Dir. Gen. del Turismo #43

SANTANDER

X-DP 14
PAMPHLET COLLECTIONS

PAMANES

SANTANDER

CONGRESS
SERIAL REC
NOV 16
Copy
Int'l Exchange

PEDREÑA

X-DP 14

#44

PAMPHLET
COLLECTIONS

SEVILLA

ESPAÑA

Exchange
Dpto. Gen. del Turismo

VALENCIA

THE LIBRARY
OF THE
SERIAL RECORD
X-DP 14
NOV 16 1944
#45
Copy
Int'l Exchange

SAGUNTO

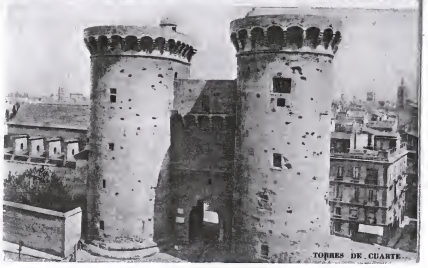

TORRES DE CUARTE

VALLADOLID

Exchange
Dir. Gen. Del Turismo #46
THE LIBRARY OF CONGRESS
SERIAL RECORD
X-DP 14
NOV 16 1944
Copy
Int'l Exchange

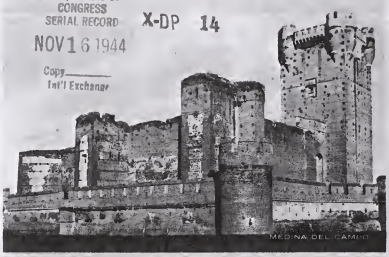

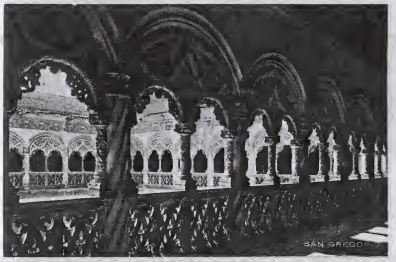

PAMPHLET
COLLECTIONS
X-DP 14
#47
SEGOVIA
ESPAÑA

SANTIAGO DE COMPOSTELA

PAMPHLET COLLECTIONS

X-DP 14 #48

VISTA PARCIAL

NOV 16
Copy
[NH Exchan

COLEGIO DE FONSECA

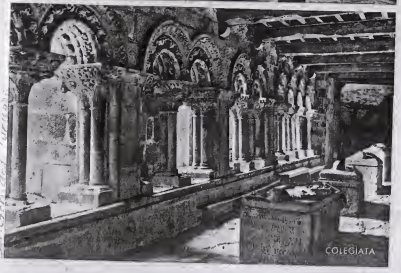

COLEGIATA

Dr. Enrique Tierno Galván

XDP 15 #49

MALAGA

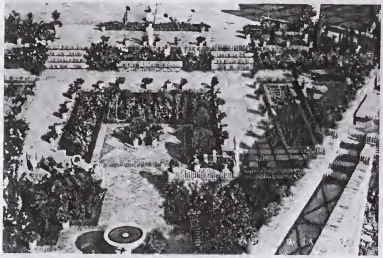

Exchange
Dir. Gen. del Turismo
NOV 16 1964

X-DP 14 1 #50

MONTSERRAT

IGLESIA

BIBLIOTECA

REFECTORIO

CONGRESS
SERIAL RECEIVED
NOV 16 1944
Copy
Int'l Exchange

X-DP14
#51

GEOGRAFIA DESCRIPTIVA

DE LAS

ISLAS CANARIAS

Por
F. B. M.

X-DP 14
12
9
87
2
Copy
#52
MUSEO
NAVAL
MADRID

X-DP 14
#53
12
9
83
2

LA CASA DE
LOPE DE VEGA

X- DP 14

2 12 9 87

#54

Museo Romántico
MADRID

X-DP 14

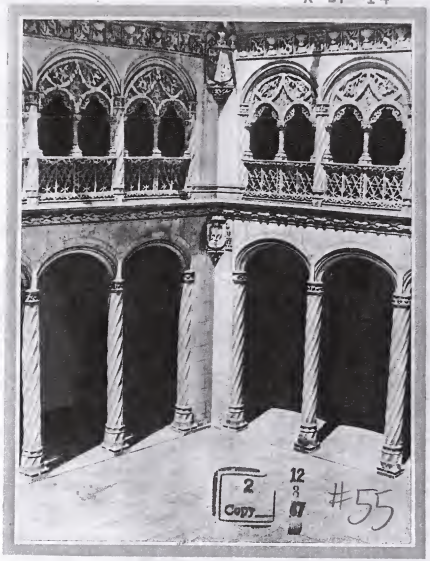

EL MUSEO

NACIONAL DE ESCULTURA

DE VALLADOLID

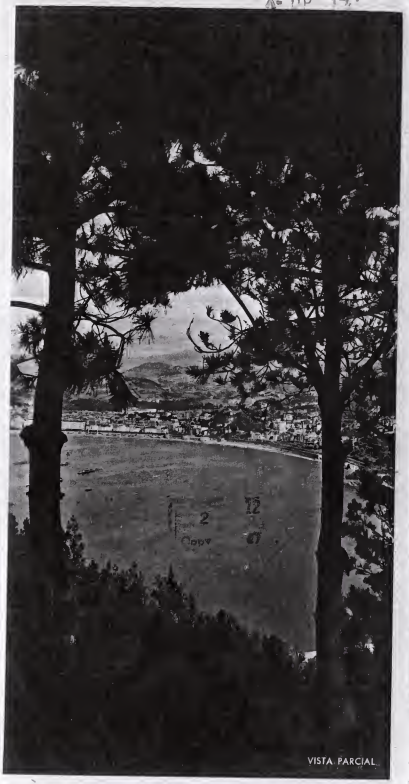

SAN SEBASTIAN

ESPAÑA

#56

X-UP 14
2
Copy
12
8
57
#57

SANTANDER

ESPAÑA

X-DP
2
Copy
12
87
#58

PALMA DE MALLORCA

ESPAÑA

X-DP 14

MONTSERRAT

#59

IGLESIA

12

2
Copy

BIBLIOTECA

REFECTORIO

#60 X-DP 1

MALAGA

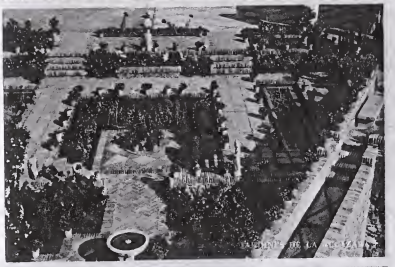

#61

X- DP

MADRID

PALACIO NACIONAL

ESCORIAL

RETIRO

LEON

#62

2 Copy 12 8

PONFERRADA

PICOS DE EUROPA

X-DP 14

GRANADA

#63

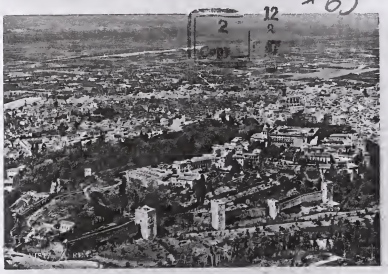

X-DP-14

CORUÑA

#64

2 12 8 Copy

CORDOBA
ESPAÑA

X-D. 14

2 Copy

12 3 67 #166

ARCOS DE LA FRONTERA

CADIZ

ESPAÑA

X- DP 14
12
3
2
Copy
#167

BURGOS

ESPAÑA

X- DP 14
12
2
Copy
#168

BARCELONA

ESPAÑA

AVILA

X-DP
#69
2
Copy
12
3
7

X-UP 14
#70
2
12
8
4
Copy

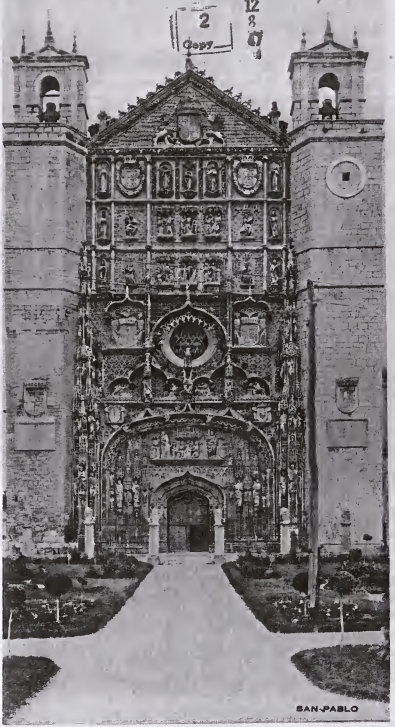

VALLADOLID

ESPAÑA

VALENCIA

#11

ESPAÑA

X- UP 14

2 Copy 12 3 67 #12

TARRAGONA

ESPAÑA

X-DP 14

TOLEDO

#73

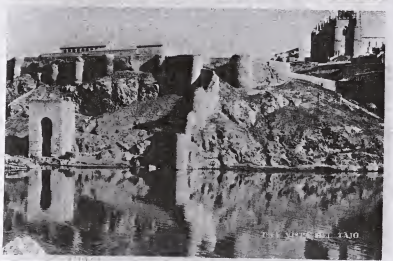

IGLESIA DEL CRISTO DE LA LUZ

X- DP 14
#14

SEVILLA

SEMANA SANTA

ALCÁZAR

X- DP 14
#75
2 Copy
12 8 87

CATEDRAL

SANTIAGO DE COMPOSTELA

ESPAÑA

X-UP 14

2
Copy
12
3
67
#16

SEGOVIA

ESPAÑA

X- DP 14

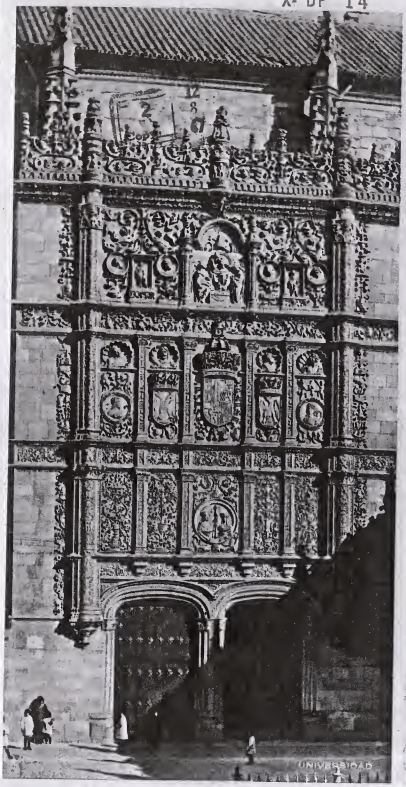

SALAMANCA

#77 ESPAÑA

X-DP14
#76
ESPAÑA
2
Copy

X- DP 14

#79

2 Copy 12 8 67

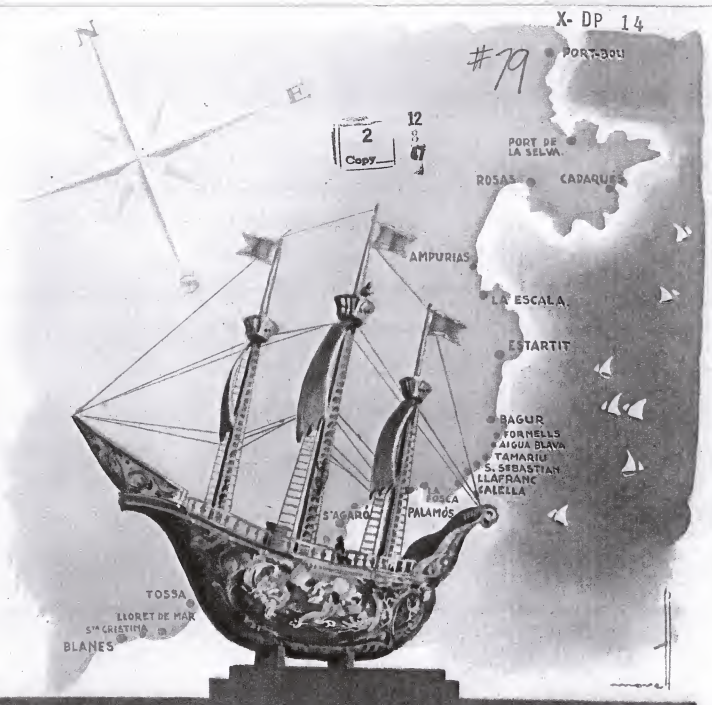

COSTA BRAVA

PUBLICACIONES DE LA DIRECCIÓN GENERAL DEL TURISMO

X-DP14

#80

COSTA BRAVA

PUBLICACIONES DE LA DIRECCIÓN GENERAL DEL TURISMO

X-DP14
#81
2 Copy
12
3
7

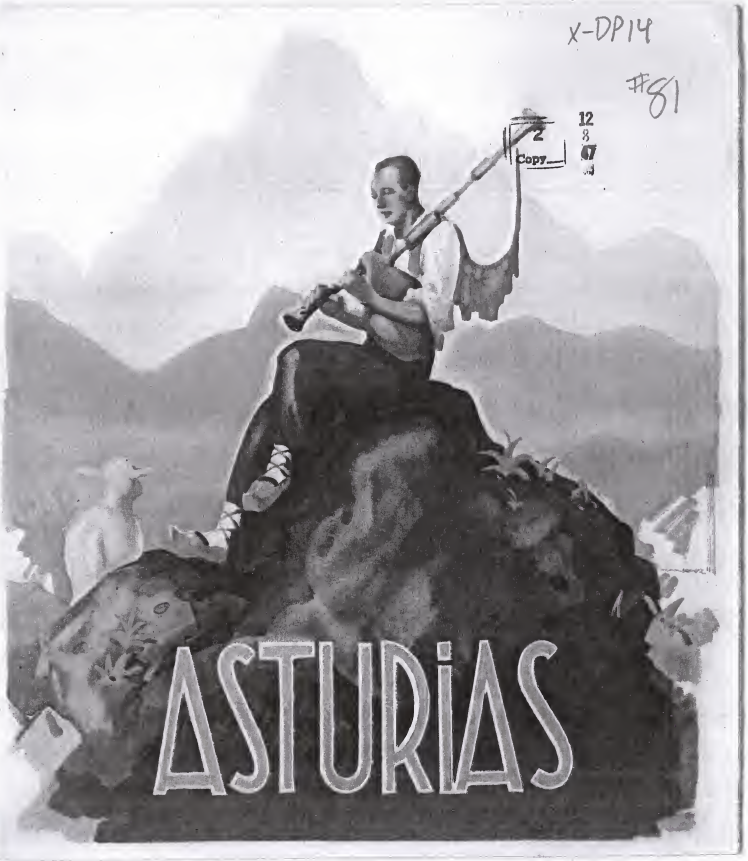

~~X DP 302~~
~~A 78~~
X-DP 14
#82
PAMPHLET COLLECTION

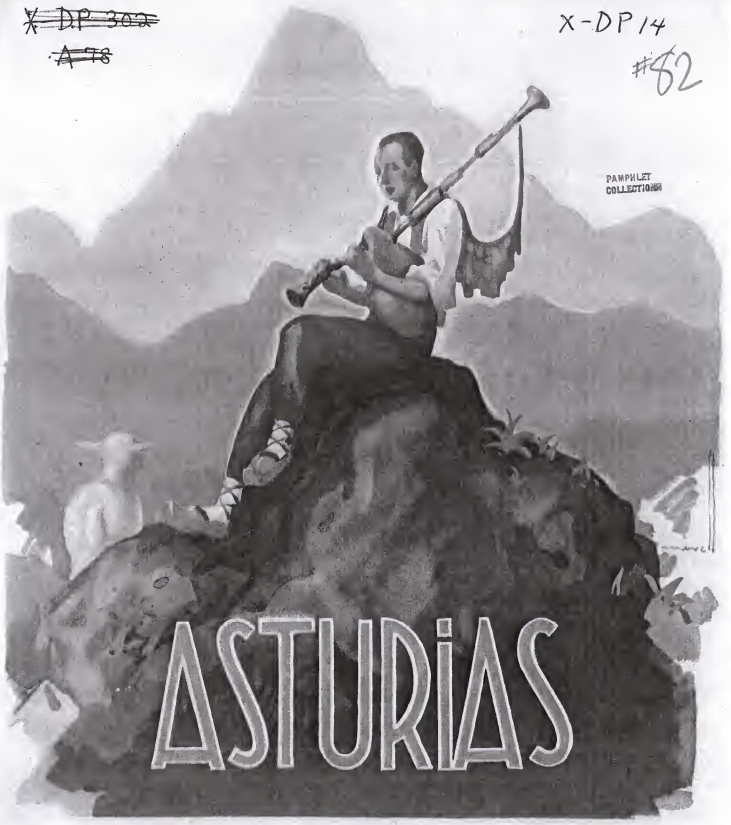

ALBERGUES DE CARRETERA

DE LA DIRECCIÓN GENERAL DEL TURISMO

X-DP 14

#84

PAMPHLET COLLECTIONS

ALBERGUES DE CARRETERA

DE LA DIRECCIÓN GENERAL DEL TURISMO

X-DP 14
2 Copy 12 8 67
#85

SALAMANCA

PUBLICACIONES DE LA DIRECCIÓN GENERAL DEL TURISMO

X-DP14
#86

PAMPHLET
COLLECTIONS

SALAMANCA

PUBLICACIONES DE LA DIRECCIÓN GENERAL DEL TURISMO

2
Copy
12
3
87
#87

MALAGA

PUBLICACIONES DE LA DIRECCIÓN GENERAL DEL TURISMO

X-DP 14
#88
2 Copy 12 9 47

RIAS BAJAS

PUBLICACIONES DE LA DIRECCIÓN GENERAL DEL TURISMO

X- DP 14

#89

2
Copy

12

LA MONTAÑA

PUBLICACIONES DE LA DIRECCION GENERAL DEL TURISMO

#90 2 12 3 X-DP 14

UBEDA BAEZA

I-DP 14
#91
2
Copy
12
3
67

EXTREMADURA

PUBLICACIONES DE LA DIRECCIÓN GENERAL DEL TURISMO

X-DP14
#92
2 Copy
12
47

EL RETIRO

PUBLICACIONES DE LA DIRECCION GENERAL DEL TURISMO

X-DP14
#93
ANGEL ESCOBAR
2
Copy
12
3
47

HOSPEDERIA DE LA VIRGEN DE LA CABEZA

PUBLICACIONES DE LA DIRECCIÓN GENERAL DEL TURISMO

X-DP14
#94

EL RETIRO

A MADRID PARK

PUBLISHED BY THE SPANISH STATE TOURIST DEPARTMENT

Code 000F175
Enclosure No. 15 to Madrid Embassy Report No. 114, June 24, 1948

PUBLISHED BY THE SPANISH STATE'S TOURIST DEPARTMENT

Enclosure No. 10 to Madrid Embassy
Report No. 114, June 24, 1948
"Travel and Tourism in Spain."

#96

SANTANDER

PUBLISHED BY THE SPANISH STATE'S TOURIST DEPARTMENT

Enclosure No. 11 to Madrid Embassy
Report No. 114, June 24, 1948.
"Travel and Tourism in Spain"

Code 000B175
Y-DP 14:
#97

RIAS BAJAS

GALICIA'S SOUTHERN ESTUARIES

PUBLISHED BY THE SPANISH STATE'S TOURIST DEPARTMENT

Code 000 B175

Enclosure No. 12 to Madrid Embassy
Report No. 114, June 24, 1948
"Travel and Tourism in Spain."

#98 X-D Pw

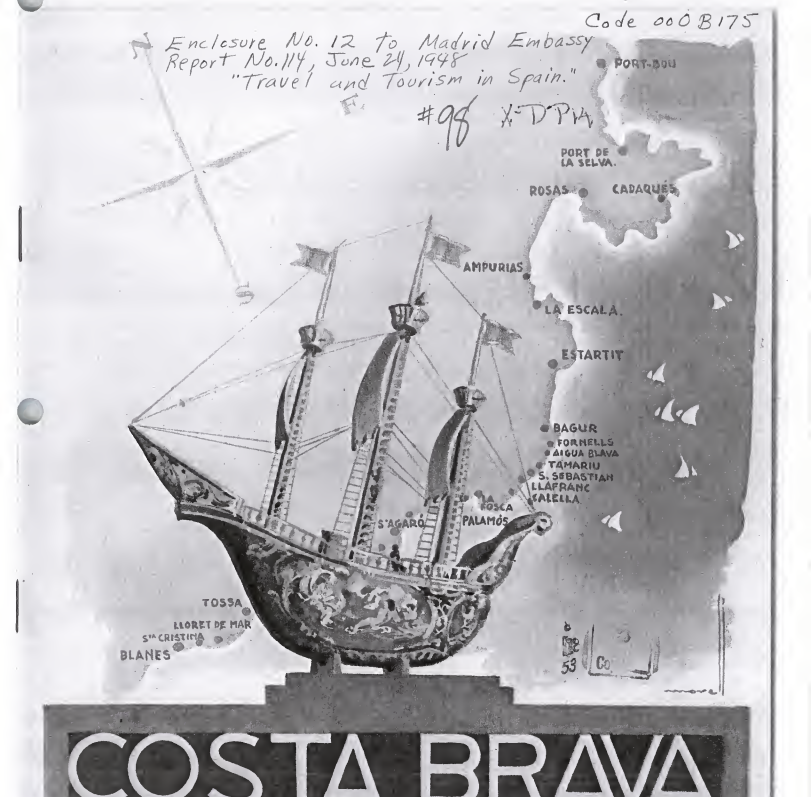

PUBLISHED BY THE SPANISH STATE TOURIST DEPARTMENT

Code 000 B175
Enclosure No. 9 to Madrid Embassy Report No. 114, June 24, 1948
"Travel and Tourism in Spain."
X-DP14
#99

5
Co

THE PYRENEES

PUBLISHED BY THE SPANISH STATE TOURIST DEPARTMENT

X-D-P 14
#100
3

BANCO CENTRAL
BARCELONA

X-DP14
#101

PRINCIPAL EVENTS

2 - APR 13
Copy ____ 1962

SPAIN
1962

#102 X-DP14

Romanesque Routes

X-DP/4

PUBLISHED BY THE DIRECCIÓN GENERAL DEL TURISMO - MADRID

#103

COPY 1962
2 - APR 13

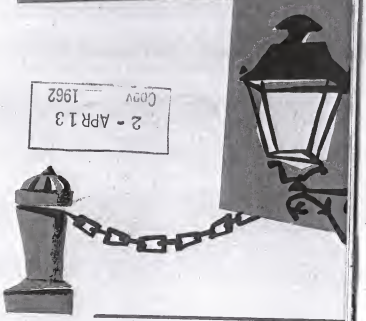

3 sightseeing tours of MADRID

X-DP14
#104

THE SURROUNDINGS OF MADRID

APR 1

The Sunny Coast
SPAIN

X-DP14
2 - APR 13
Copy ____ 1962
#106

SPAIN

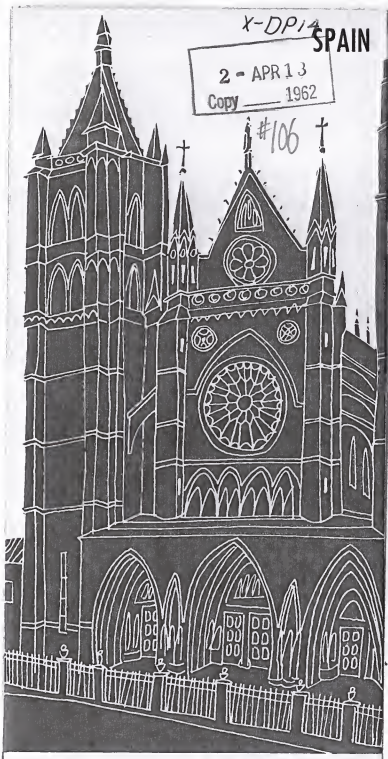

LEON

SPAIN
#107
X-DP14
2 - APR 3
1962
ZARAGOZA

#108 X-DP14

SPAIN

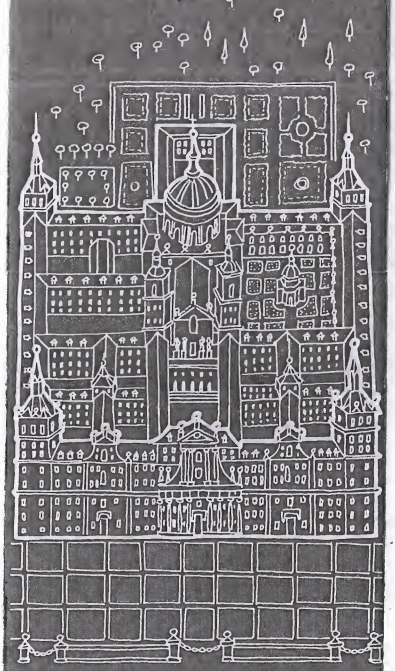

EL ESCORIAL

SPAIN
VALLADOLID

X-DP14

2 - APR 13
Copy 1962

#110

SPAIN

CADIZ

SPAIN
MALLORCA

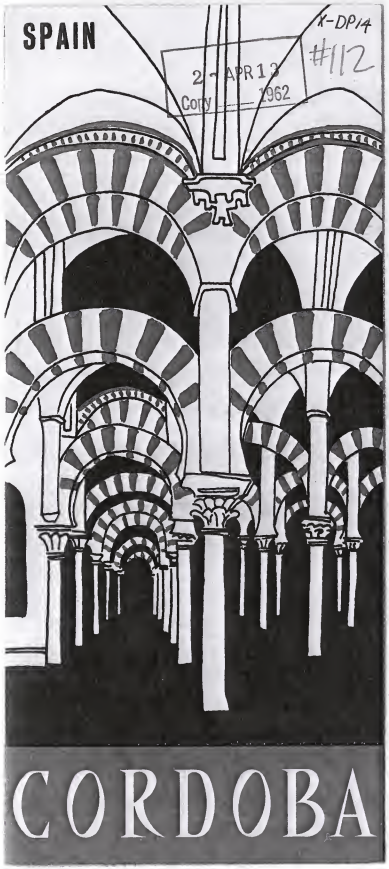
SPAIN
X-DP/4
#112
2 APR 13
Copy
1962
CORDOBA

X-DP14
#113
SPAIN
SANTIAGO DE
COMPOSTELA

2 - APR 13
Copy
962

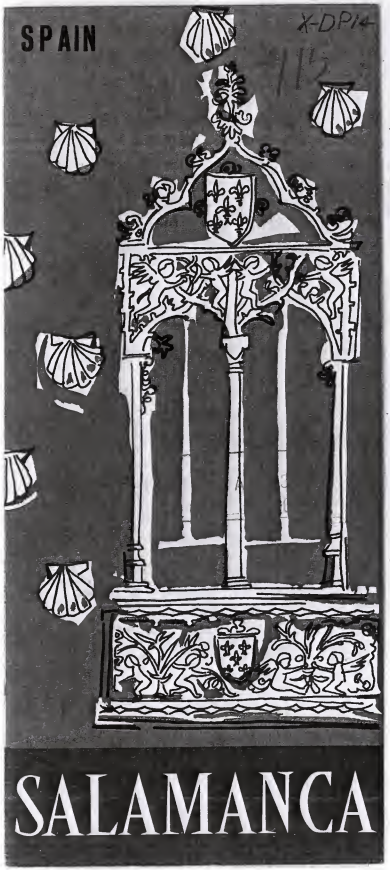
SPAIN
X-DP14
SALAMANCA

SPAIN
BURGOS
APR 18
1962
Copy

SPAIN
2 - APR 1
Copy
X-DP14
#117
PAMPLONA

K-DP14 #118

GRANADA

*119 X-DP14

NORTHERN SPAIN

PUBLISHED BY THE DIRECCION GENERAL DEL TURISMO
(Spanish State Tourist Department) • MADRID

SPAIN
X-DP14
SEVILLA

X-DP14
#121

CASTILE
LEON
ARAGON-NAVARRE
AND
EXTREMADURA

SPAIN

PUBLISHED BY THE DIRECCION GENERAL DEL TURISMO
(Spanish State Tourist Department) • MADRID

SPAIN
X-DP14
BARCELONA

X-DP14
#123

Menu

2 - APR 13
Copy ____ 1962

Gazpacho

A kind of soup, whose ingredients are olive-oil, garlic, cucumber, pepper, salt and vinegar. It is always served cold and may include ice.

Paella

Rice with chicken and sea-food, although other ingredients may be added to taste, seasoned with saffron and cooked over a live fire in flat pan called paellera.

Potato-Omelet

Omelet of beaten eggs and fried potatoes, which is served round and flat in shape.

Zarzuela of sea-food

A very savoury dish of fried fish and sea-food which is cooked in a sauce of onions, garlic, laurel leaves, olive oil, wine and tomatoes.

Turrón

A sweet made from honey, sugar, egg white, almonds and lemon, which is made in the shape of rectangular blocks. There are many different specialities of turrón in existance.

Sangría

A very refreshing drink, prepared with red wine and lemon, ice, fruit and sugar.

N. B. The above list should under no circumstances be considered to represent a Menu and the visitor should not by any means try them all in one meal!

X-DP14

TOLEDO

#124

2 - APR 13
Copy ____ 1962

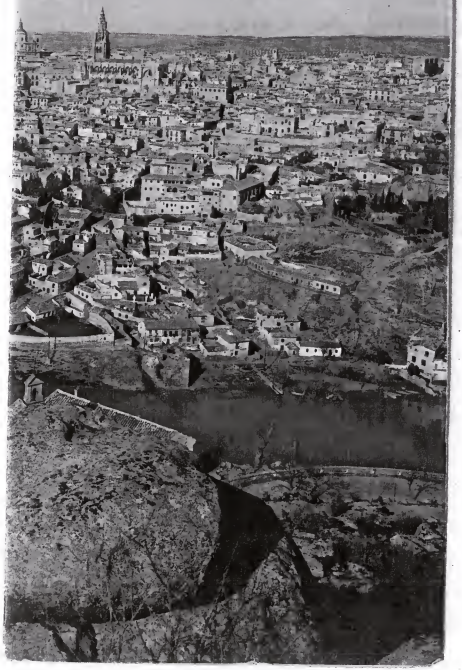

X-DP14

SEGOVIA

X-DP14

AVILA

#126

2 - APR 13
Copy ____ 1962

X-DP14 #127

VALENCIA

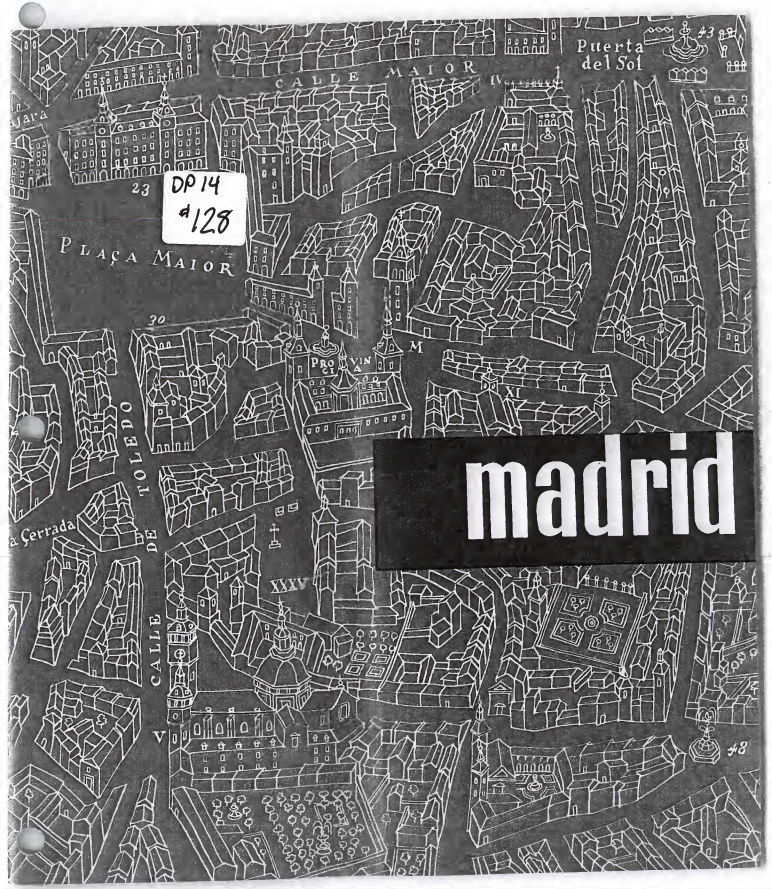
CALLE MAIOR
Puerta del Sol
PLAÇA MAIOR
TOLEDO
CALLE DE
madrid

DP 14
#128

X-DP 14
#129
3 COPY
PAMPHLET COLLECTIONS

SPAIN

SUMMER IN THE BEACHES OF THE NORTH COAST

PATRONATO NACIONAL DEL TURISMO

(Spanish State Tourist Department)

AVILA

#130
X-DP 14

PAMPHLET
COLLECTIONS

X-DP 14

3
Copy

#131

BARCELONA

ESPAÑA

X-DP 14

BURGOS

ESPAÑA

3
Copy
#133
PHLET
OLLECTION

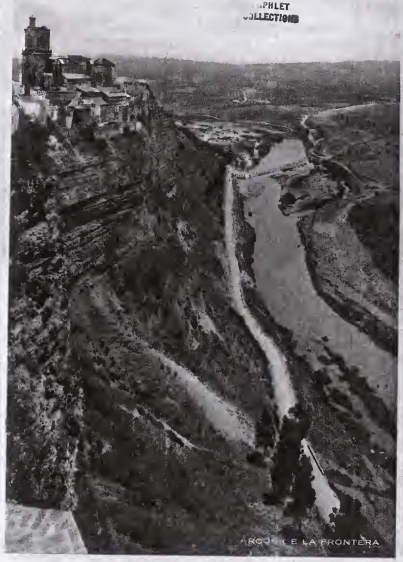

CADIZ

ESPAÑA

X-DP 14

3
Copy
#134
MPHLET
COLLECTIONS
X-DP 14

CORDOBA

ESPAÑA

CORUÑA

X-DP 14 #135 ESPAÑA

X-DP 14

#136

GRANADA

ESPAÑA

LAS PALMAS DE GRAN CANARIA

3 Copy
X-DP 14 : #137

X-DP 14 #138

3 Copy

LEON

X-DP 14 #139

SALAMANCA

THE MONTERREY PALACE

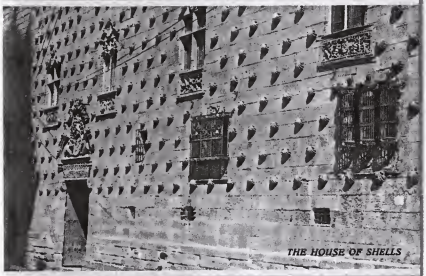

THE HOUSE OF SHELLS

SAN SEBASTIAN

#140 X-DP 14

PAMPHLET COLLECTIONS

FUENTERRABÍA

SAN SEBASTIÁN - LA CONCHA

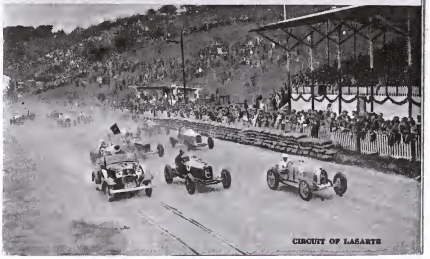

CIRCUIT OF LASARTE

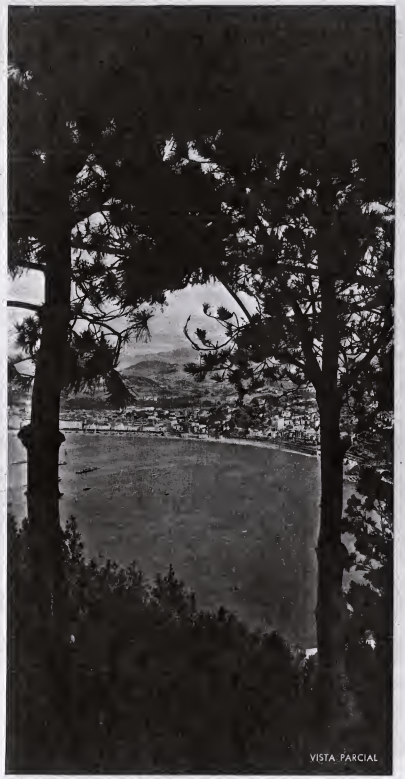

VISTA PARCIAL

SAN SEBASTIAN

X-DP 14 ESPAÑA

PAMPHLET COLLECTIONS #141

#142 X-DP 14

SANTA CRUZ DE TENERIFE

X-DP14
#143

SANTA CRUZ DE TENERIFE

Valle de La Orotava

Santa Cruz de Tenerife

Tenerife "Roque Nublo"

X-DP 14
3
Copy
#144
SANTANDER
ESPAÑA

SANTIAGO DE COMPOSTELA

PAMPHLET COLLECTIONS
#145
X-DP 14

PARTIAL VIEW

COLLEGIATE CHURCH

COLLEGIATE CHURCH

TARRAGONA

X-DP 14

3
Copy

TARRAGONA

X-DP 14 f #147

ESPAÑA

VALENCIA

#148

X-DP 14

Un Jardin

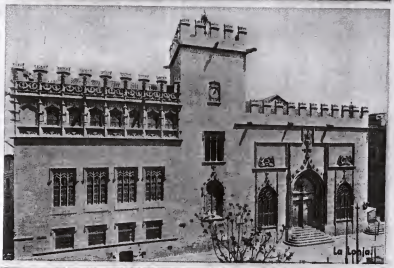

La Lonja

61-7559-2-5617
X-DP 42
#149
LIBRARY OF CONGRESS
COPY
COPYRIGHT

*ISPANIJA

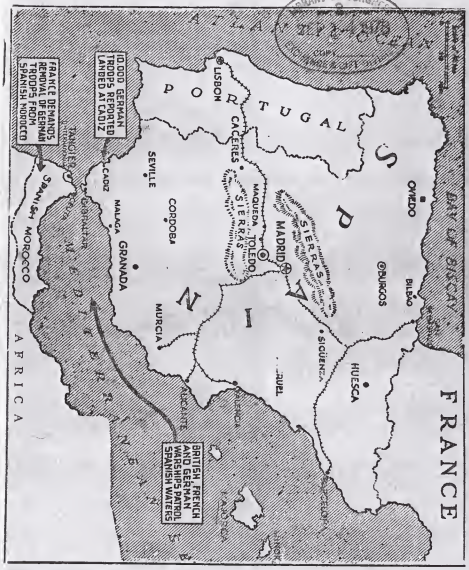

A-09238
F4

PICCOLA BIBLIOTECA SOCIOLOGICA - N. 5.

#150

FRANCISCO GALCERAN FERRER
Capitano del 4. Reggimento misto degli ingegneri

DIFESA
DI
FRANCISCO FERRER GUARDIA

Pronunciata dinanzi al Consiglio di Guerra di Barcellona
il 10 ottobre 1909

CENT. 10.

CASA EDITRICE "LA CONTROCORRENTE"
Casella Postale, 90 - BOLOGNA.

X-DP 236
#151
1 -FEb 8
Copy-----1954

ENRICO PENTAVALLE
* GIULIANO ROCCATANI

LE DUE CONGIURE

ovvero

L'Assassinio di Francisco Ferrer

Azione Storico - Drammatica
in 4 Atti, 9 Quadri e Apoteosi

ROMA 1910 Libreria Editrice "Luigi Mongini"
Corso Umberto I, 514

X-DP254

#152

D. A. de Santillan

The Spanish Anarchists

and the

October Insurrection

Los Anarquistas Espanoles

y la

Insurreccion de Octubre

1 -FEB 8
Copy-----1

Edited by
Grupo COMUNISMO LIBERTARIO
Detroit, Mich., U. S. A.

OP264.F7
*153

Ante 1962

Mensaje de Franco al pueblo español

Ediciones del Movimiento